Gotham FC VS Pachuca

Concacaf W Champions Cup 2025-26

0-3

Concacaf W Champions Cup 2025-26

Match Stats

Concacaf W CHAMPIONS CUP

Gotham FC **0 – 3** **Pachuca**

(0) . (2)

GOALS	**Charlyn Corral** (12')
	Charlyn Corral (38')
	Aline Gomes (84')

AVG. W CHAMPIONS CUP	Gotham FC		Pachuca	AVG. W CHAMPIONS CUP
13.2	9	SHOTS	13	18.7
3.3	2	SHOTS ON TARGET	8	6.7
25.3%	22.2%	SHOT ACCURACY	61.5%	35.7%
1.57	0.50	EXPECTED GOALS (xG)	1.16	1.94
60.3%	53.3%	POSSESSION	46.7%	56.9%
492.8	467	PASSES	406	462.8
82.1%	85.7%	PASSING ACCURACY	80.8%	81.4%
13.8	6	OPEN PLAY CROSSES	6	17.8
2.3	1	SUCCESSFUL OPEN PLAY CROSSES	2	3.0
5.8	1	CORNER KICKS	4	7.2
3.0	5	OFFSIDES	2	3.0
9.3	11	FOULS	9	6.8
0.7	1	YELLOW CARDS	0	0.3
Total: 0	0	RED CARDS	0	Total: 0

Opta by STATS PERFORM

Concacaf W Champions Cup 2025-26

Lineups

Concacaf W CHAMPIONS CUP

Gotham FC **0 – 3** **Pachuca**

Referee
Vimarest Diaz

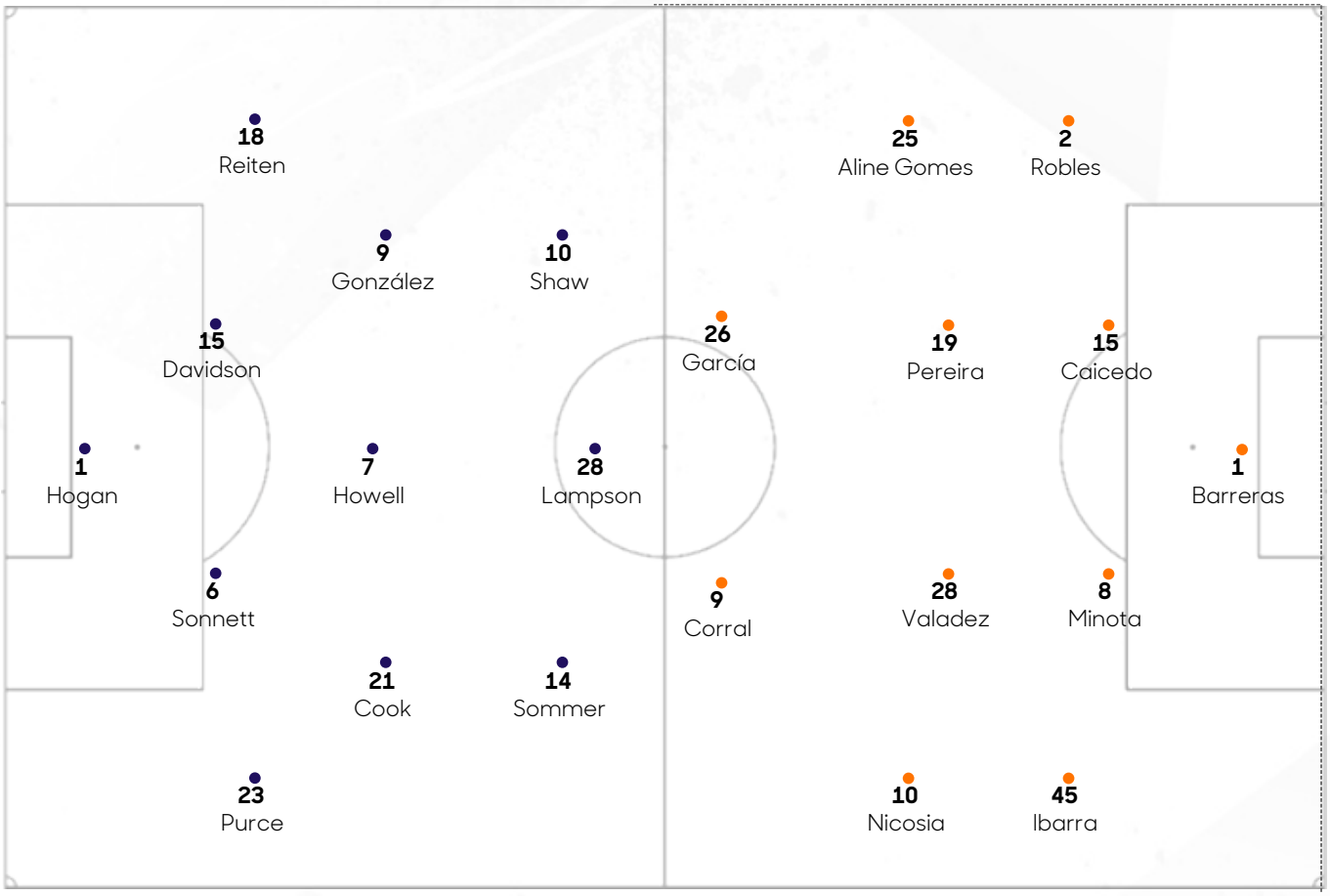

2	Jordynn Dudley	
4	Lilly Reale	●
11	Sarah Schupansky	●
12	Ryan Campbell	
13	Savannah McCaskill	●
17	Mak Whitham	●
20	Teagan Wy	
24	Andrea Kitahata	
27	Jess Carter	●
34	Khyah Harper	

3	Osinachi Ohale	
6	Karla Nieto	●
13	Alexandra Godínez	●
21	MacKenzee Vance	●
22	Carmen López	
23	Daniela Flores	
30	Chinwendu Ihezuo	
32	Maried Rodríguez	
33	Selene Valera	
48	Abril Fragoso	●

Opta by STATS PERFORM

Concacaf W Champions Cup 2025-26

Opta Facts

Concacaf W CHAMPIONS CUP

Gotham FC **0 – 3** **Pachuca**

Referee
Vimarest Diaz

Pachuca have recorded their first victory over an NWSL opponent in all competitions (D1 L3 previously). Pachuca had scored just one goal in their first four meetings with NWSL teams in competitive matches before scoring three tonight.

Charlyn Corral's goal for Pachuca at 11 minutes, 7 seconds was the second fastest goal scored in the semi-finals or later of the Concacaf W Champions Cup with only Aaliyah Farmer (Tigres UANL) scoring faster, doing so against Portland Thorns in last year's semi-final.

Berenice Ibarra provided the assist on Pachuca's second goal tonight. At 17 years, 211 days, she is the youngest Mexican player to directly contribute to a goal in the Concacaf W Champions Cup.

Pachuca's first two goals came from open play, the first after three passes and the second after five passes. Las Tuzas have scored seven goals with a build-up of three or more passes in this year's Concacaf W Champions Cup, tied with Washington Spirit for most in the competition.

Charlyn Corral's first goal, assisted by Andrea Pereira was each player's second goal contribution in this season's Concacaf W Champions Cup while Karla Nieto's assist on Aline Gomes' goal was her second as well. Eight Pachuca players have been involved in multiple goals in this year's competition, more than any other team.

Charlyn Corral is the second player to score multiple goals in a match in the semi-finals or later of the Concacaf W Champions Cup after Scarlett Camberos' hat-trick against Gotham FC in the semi-final on Wednesday.

Tierna Davidson completed 73 of 81 passes for Gotham FC tonight, the most successful passes by any player in a match in the semi-finals or later of the Concacaf W Champions Cup.

Opta by STATS PERFORM

Concacaf W Champions Cup 2025-26

Top 5 Players

Gotham FC - TOP 5 PLAYERS

TOUCHES		SHOTS		CHANCES CREATED	
Tierna Davidson	99	Jaedyn Shaw	3	Jaedyn Shaw	2
Midge Purce	91	Midge Purce	2	Lilly Reale	2
Jaelin Howell	78	Jaelin Howell	2	Sarah Schupansky	2
Jaedyn Shaw	48	Tierna Davidson	1	Guro Reiten	1
Emily Sonnett	43	Esther González	1	Savannah McCaskill	1

SUCCESSFUL PASSES		FOULS COMMITED		FOULS WON	
Tierna Davidson	73	Emily Sonnett	2	Jaelin Howell	3
Jaelin Howell	51	Midge Purce	2	Talia Sommer	2
Midge Purce	43	Jaelin Howell	1	Midge Purce	1
Emily Sonnett	39	Tierna Davidson	1	Savannah McCaskill	1
Shelby Hogan	24	Savannah McCaskill	1	Jaedyn Shaw	1

Pachuca - TOP 5 PLAYERS

TOUCHES		SHOTS		CHANCES CREATED	
Andrea Pereira	66	Charlyn Corral	3	Charlyn Corral	4
Esthefanny Barreras	58	Aline Gomes	2	Andrea Pereira	3
Berenice Ibarra	57	MacKenzee Vance	1	Berenice Ibarra	3
Yirleidis Minota	55	Kelly Caicedo	1	Karla Nieto	1
Yareli Valadez	52	Yirleidis Minota	1	Nina Nicosia	1

SUCCESSFUL PASSES		FOULS COMMITED		FOULS WON	
Yirleidis Minota	44	Yareli Valadez	4	Charlyn Corral	2
Andrea Pereira	42	MacKenzee Vance	1	Abril Fragoso	2
Kelly Caicedo	38	Yirleidis Minota	1	Berenice Ibarra	2
Esthefanny Barreras	36	Paola García	1	Andrea Pereira	1
Yareli Valadez	31	Berenice Ibarra	1	MacKenzee Vance	1

Concacaf W Champions Cup 2025-26

Expected Goals (xG)

Concacaf W CHAMPIONS CUP

Goals | On Target | Blocked & Off Target

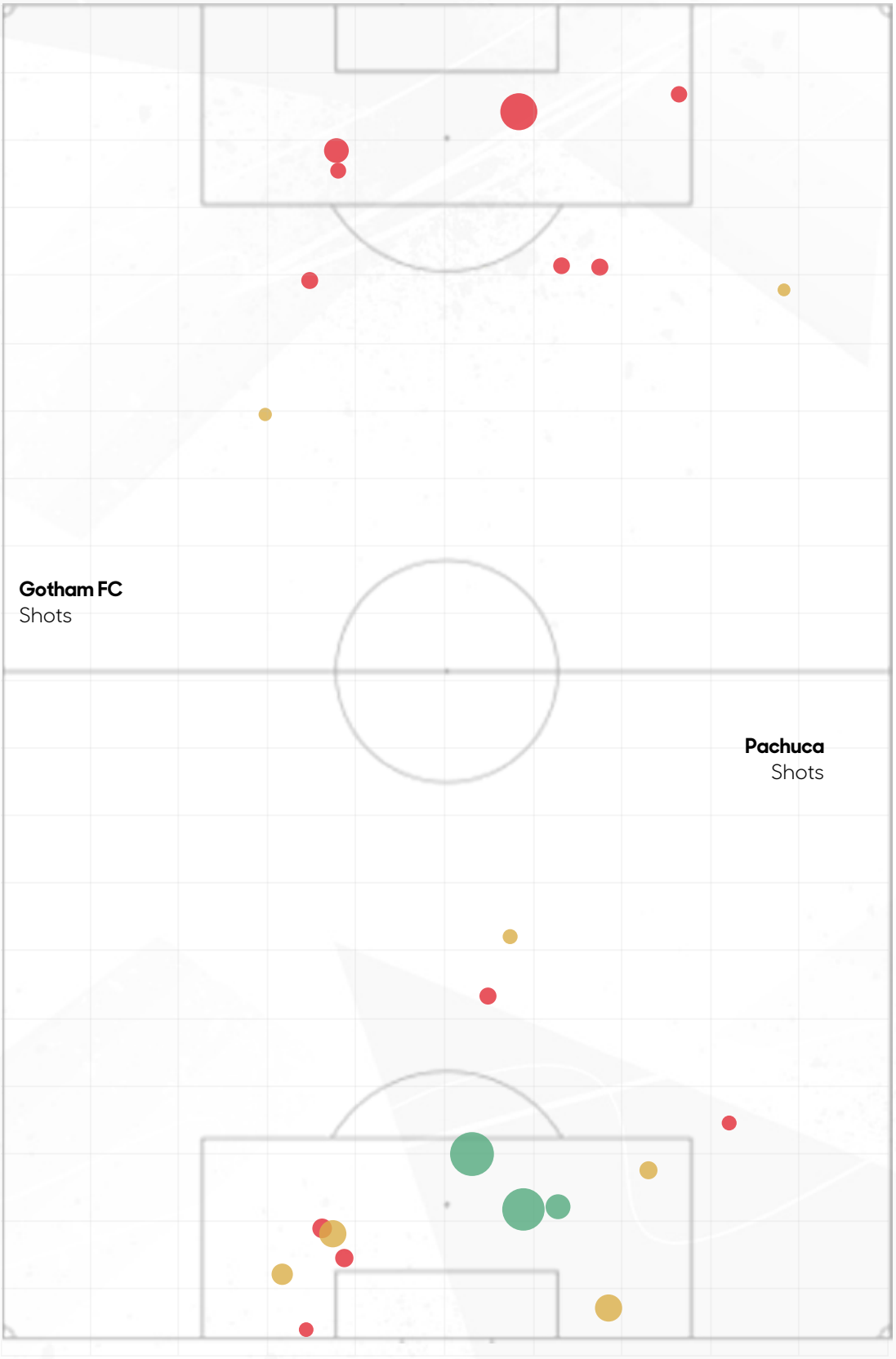

GOTHAM FC

0

0.50 xG

9 shots

PACHUCA

3

1.16 xG

13 shots

*Own goals are not included

Low Probability | High Probability

Opta by STATS PERFORM

Concacaf W Champions Cup 2025-26

Expected Goals Race (xG)

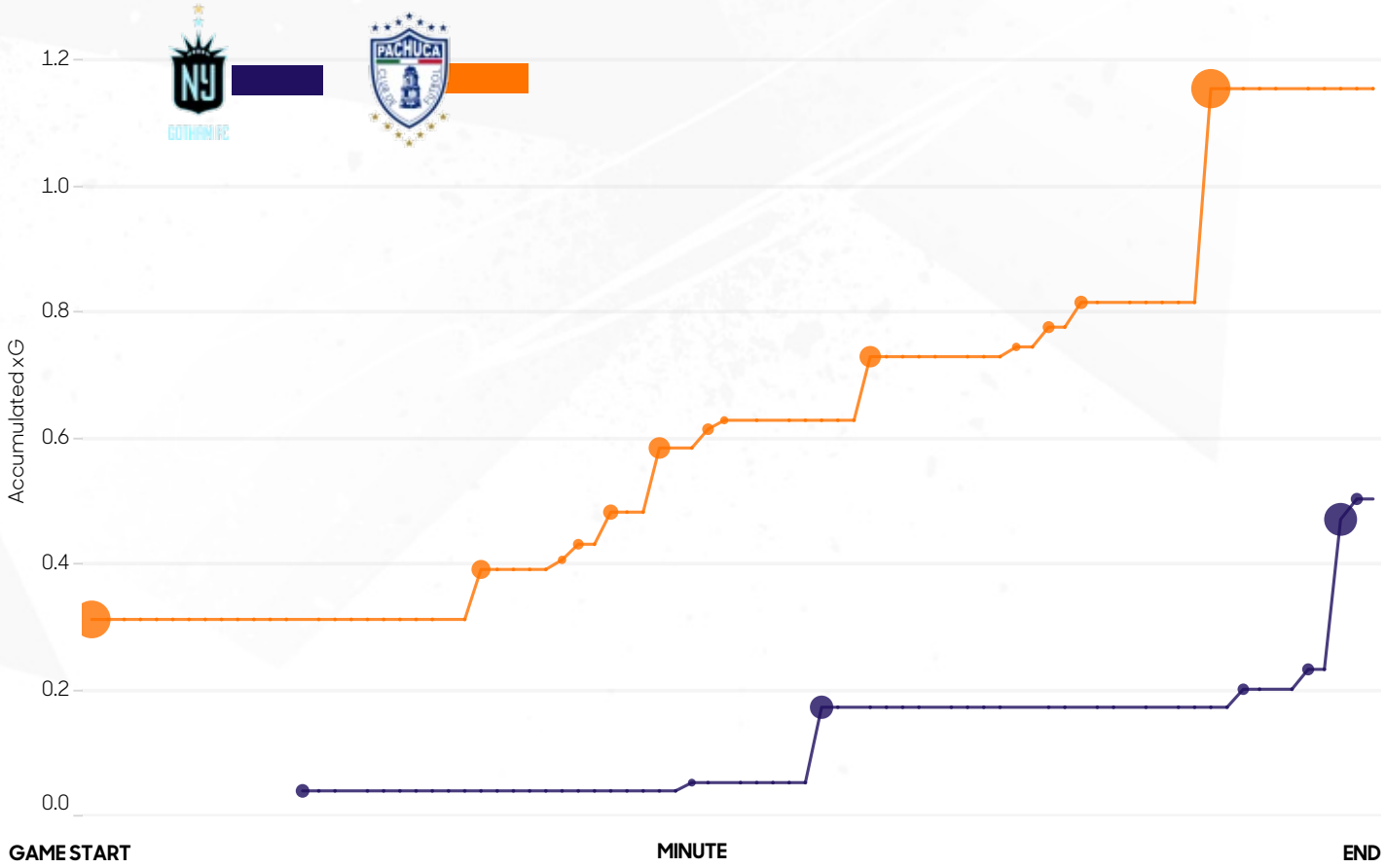

xG per Shot

min	player	result		Expected Goal (xG)
83	Aline Gomes	Pachuca	Goal	0.34
11	Charlyn Corral	Pachuca	Goal	0.31
91	Jaelin Howell	Gotham FC	Off Target / Block	0.24
48	Yareli Valadez	Pachuca	On Target	0.10
61	Aline Gomes	Pachuca	On Target	0.10
58	Jaedyn Shaw	Gotham FC	Off Target / Block	0.09
37	Charlyn Corral	Pachuca	Goal	0.08

*Own goals are not included

Concacaf W Champions Cup 2025-26

Average Positions with the ball

Gotham FC vs. Pachuca
5/23/2026

Touches (minutes played)

1	Shelby Hogan	**38** (90´)
6	Emily Sonnett	**43** (45´)
15	Tierna Davidson	**99** (90´)
18	Guro Reiten	**34** (85´)
23	Midge Purce	**91** (90´)
7	Jaelin Howell	**78** (90´)
9	Esther González	**38** (90´)
21	Sofia Cook	**18** (45´)
10	Jaedyn Shaw	**48** (90´)
14	Talia Sommer	**27** (45´)
28	Katie Lampson	**19** (56´)
4	Lilly Reale	**19** (34´)
11	Sarah Schupansky	**27** (45´)
13	Savannah McCaskill	**33** (45´)
17	Mak Whitham	**2** (5´)
27	Jess Carter	**20** (45´)

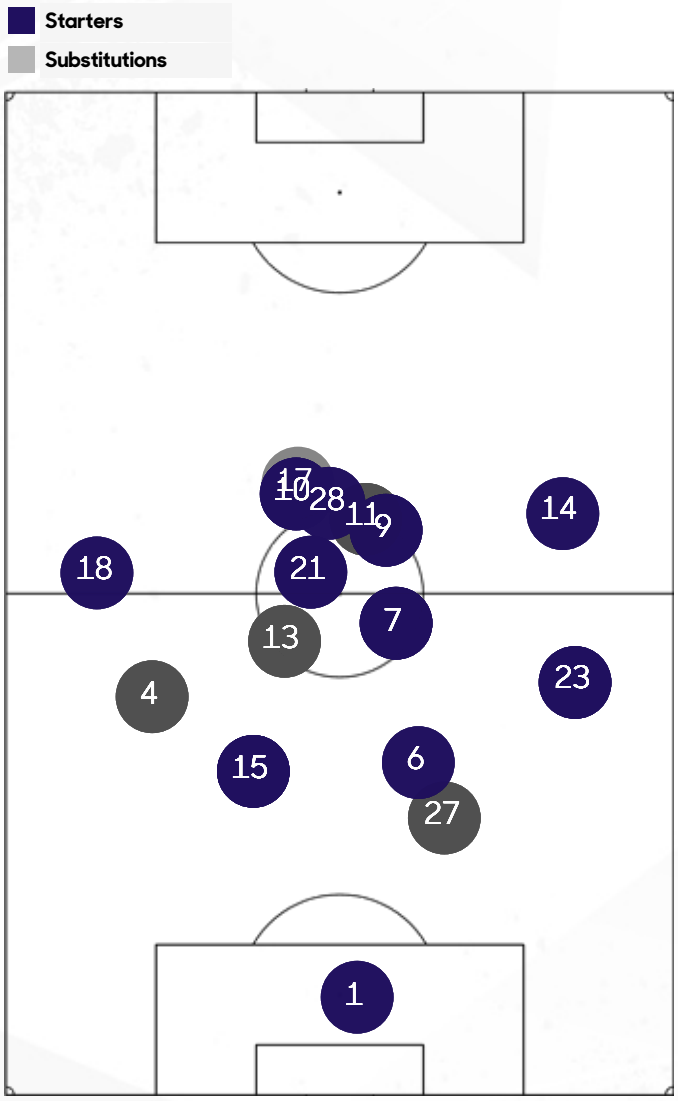

Top 5 - **Touches in the Opponent Box**

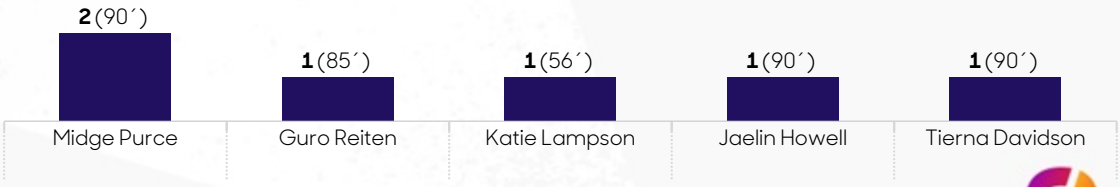

Concacaf W Champions Cup 2025-26

Pass Matrix

Gotham FC vs. Pachuca

5/23/2026

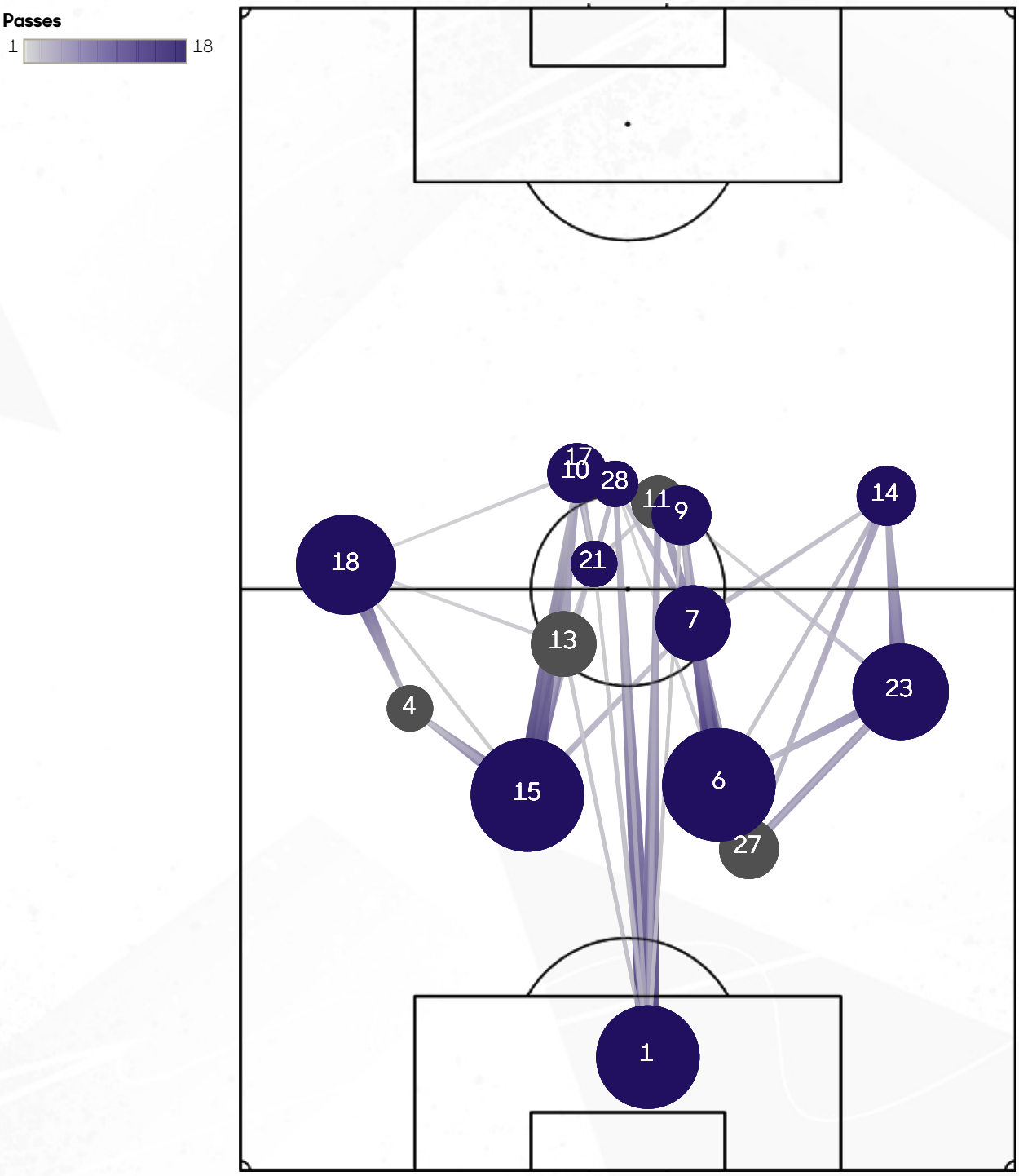

Concacaf W Champions Cup 2025-26

Average Positions with the ball

Concacaf W CHAMPIONS CUP

Gotham FC vs. **Pachuca**
5/23/2026

Touches (minutes played)

1	Esthefanny Barreras	**58** (90´)
2	Kenti Robles	**26** (45´)
8	Yirleidis Minota	**55** (90´)
15	Kelly Caicedo	**45** (82´)
45	Berenice Ibarra	**57** (90´)
10	Nina Nicosia	**30** (67´)
19	Andrea Pereira	**66** (90´)
25	Aline Gomes	**48** (90´)
28	Yareli Valadez	**52** (90´)
9	Charlyn Corral	**48** (90´)
26	Paola García	**15** (62´)
6	Karla Nieto	**4** (8´)
13	Alexandra Godínez	**21** (45´)
21	MacKenzee Vance	**8** (23´)
48	Abril Fragoso	**18** (28´)

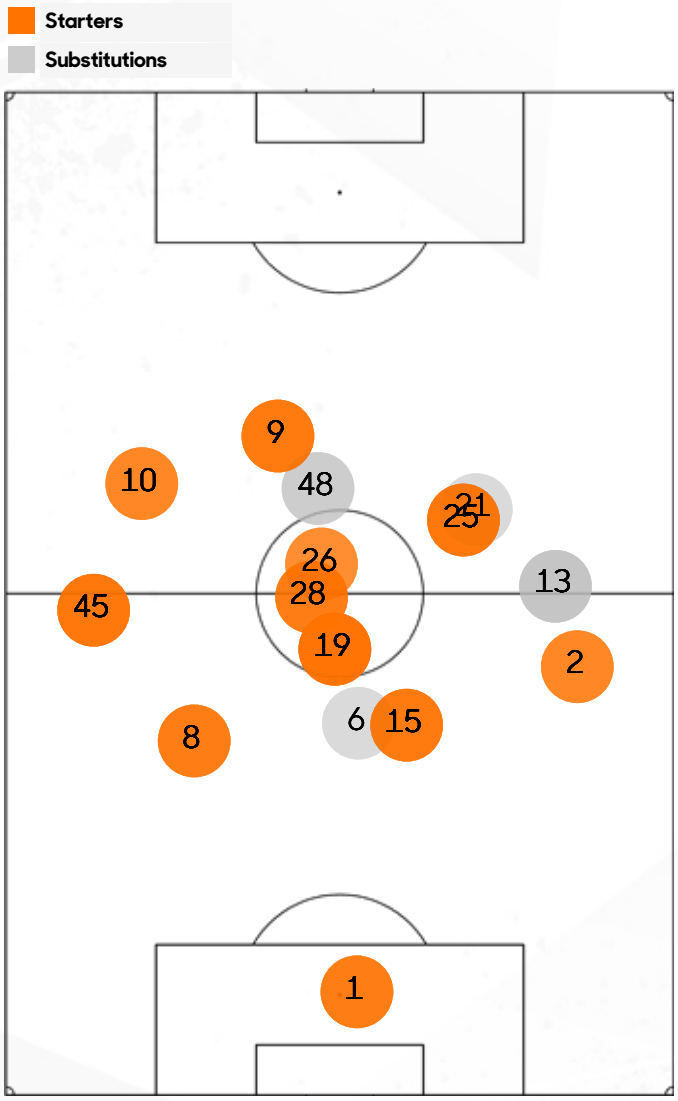

Top 5 - **Touches in the Opponent Box**

Opta by STATS PERFORM

Concacaf W Champions Cup 2025-26

Pass Matrix

Gotham FC vs. **Pachuca**

5/23/2026

Passes

1 13

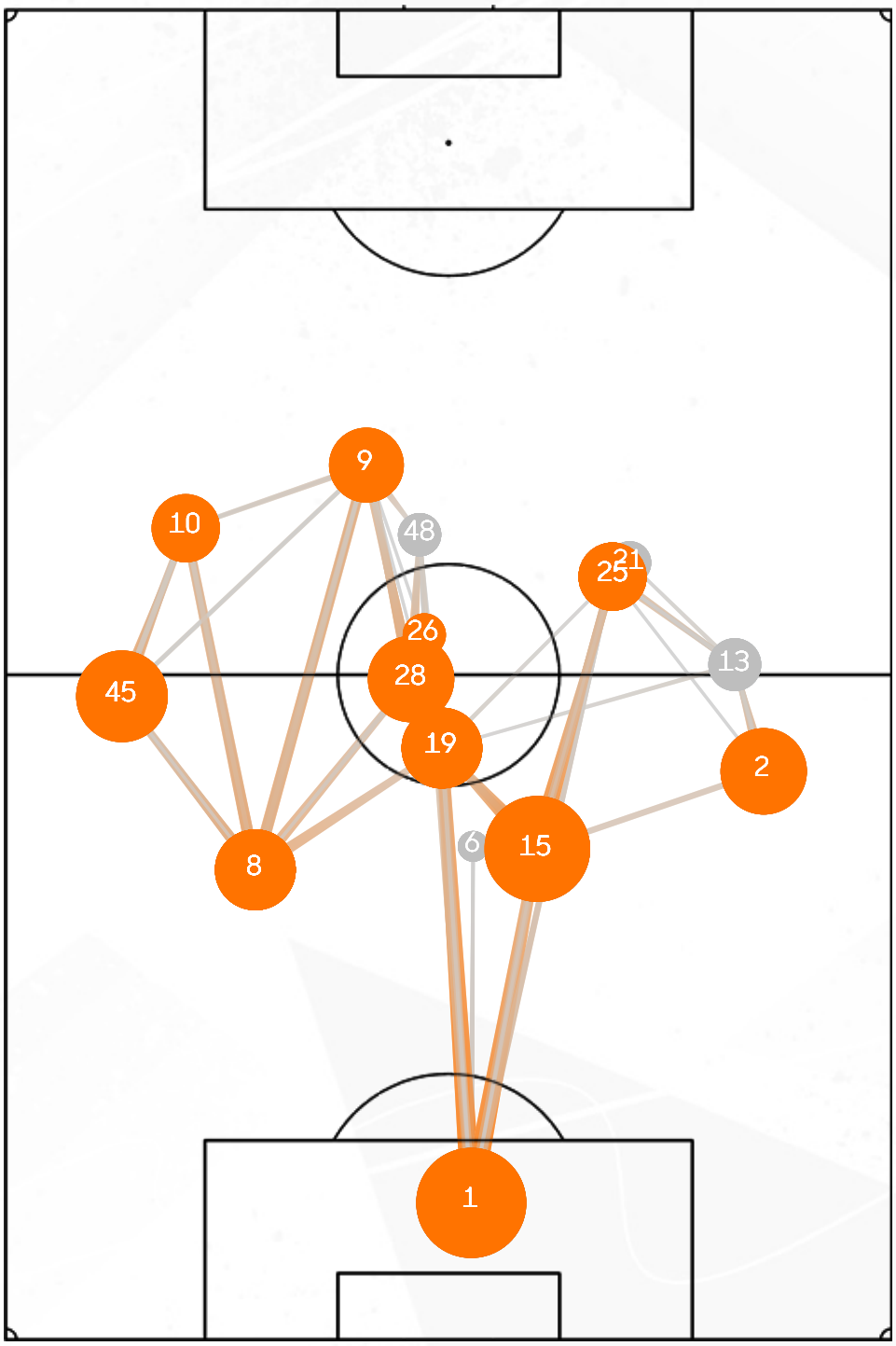

Concacaf W Champions Cup 2025-26

Build Up Play

	Gotham FC	Pachuca
10 Plus Passes Sequences	7	6
Build Up (Shot-Ending Ten Plus Passes Sequences)	0	4
Direct Attacks*	0	0
High Turnovers	11	8
Shot-Ending High Turnovers	4	2
Start Distance from Own Goal	47.49	47.62

Direct Attacks The number of open play sequences that begin just inside the team's half and have at least 50% of their movement towards the opponent's goal, ending with a shot or a touch in the opponent's box.

Concacaf W Champions Cup 2025-26

Possession by Quarters

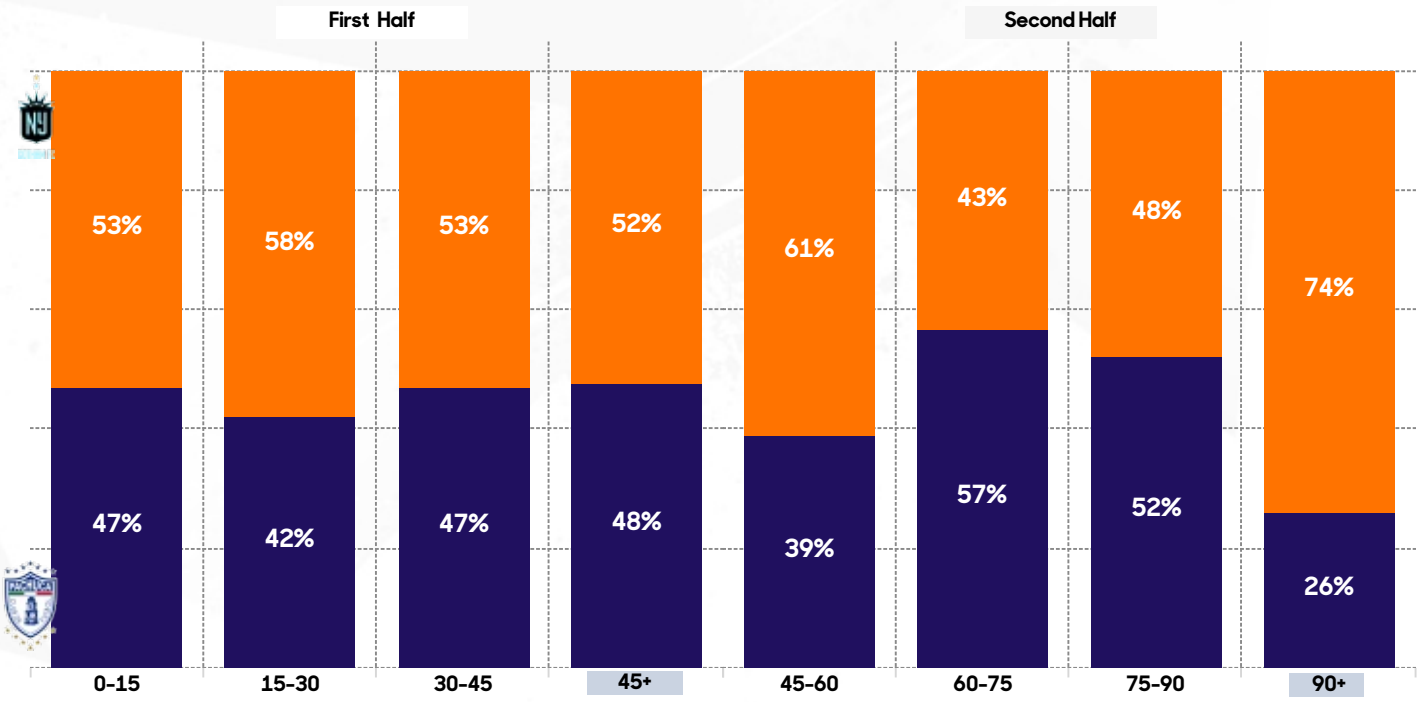

Passes by Area

1.8% 14.1%

4.6%	9.4%	4.8%
11.6%	11.8%	1.8%
12.0%	14.1%	2.4%
7.8%	13.7%	5.8%
Low Block	Mid Block	High Block
36.1%	49.0%	14.9%

3.5% 13.7%

6.5%	13.7%	7.2%
9.3%	12.3%	3.5%
11.6%	11.8%	5.1%
6.7%	8.8%	3.7%
Low Block	Mid Block	High Block
34.0%	46.5%	19.4%

Concacaf W Champions Cup 2025-26

Field Tilt

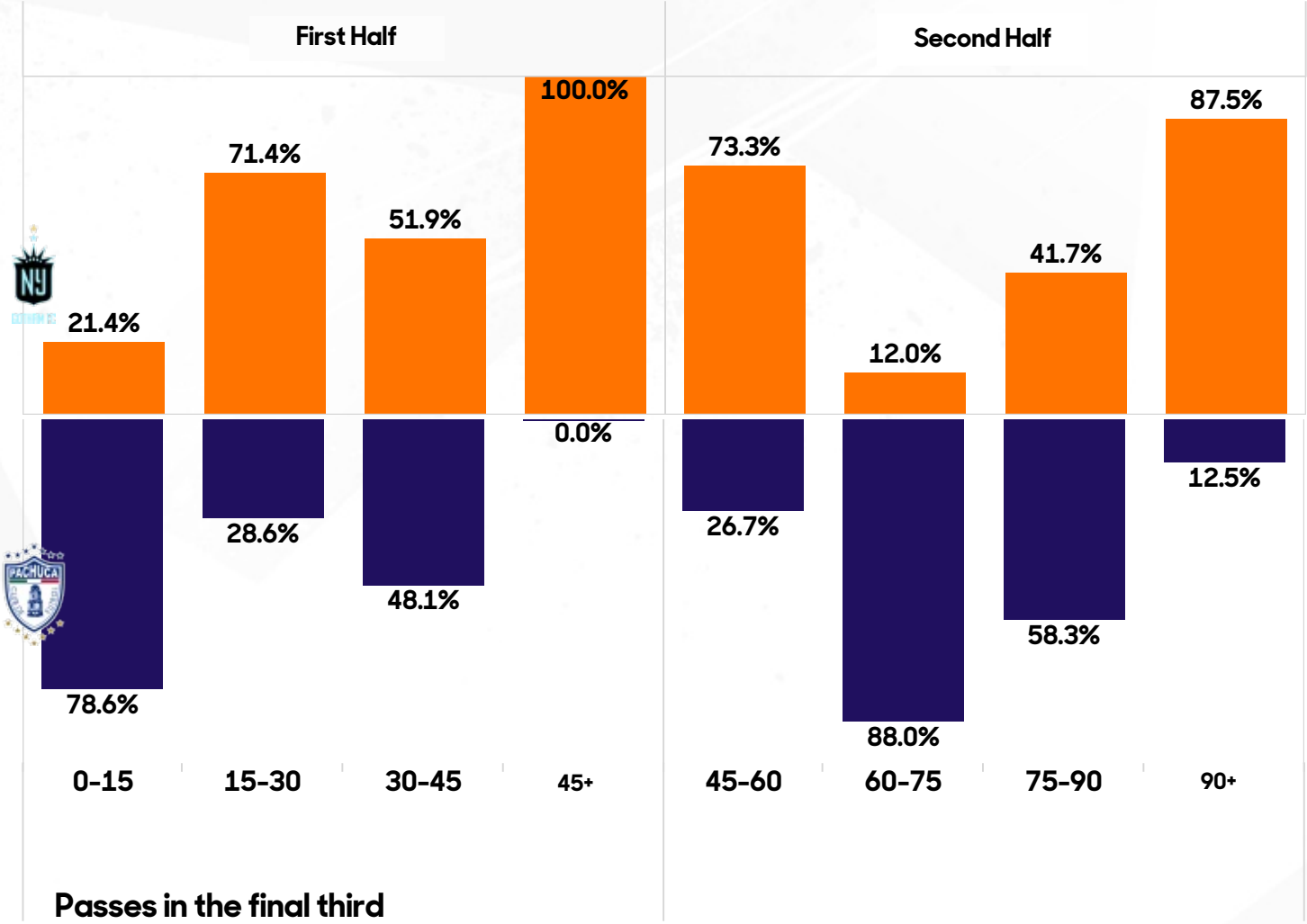

Passes in the final third

	First Half				Second Half			
	0-15	15-30	30-45	45+	45-60	60-75	75-90	90+
GFC	6	10	14	2	22	3	10	7
PAC	22	4	13	0	8	22	14	1

Concacaf W Champions Cup 2025-26

Defensive Actions by Areas

Concacaf W CHAMPIONS CUP

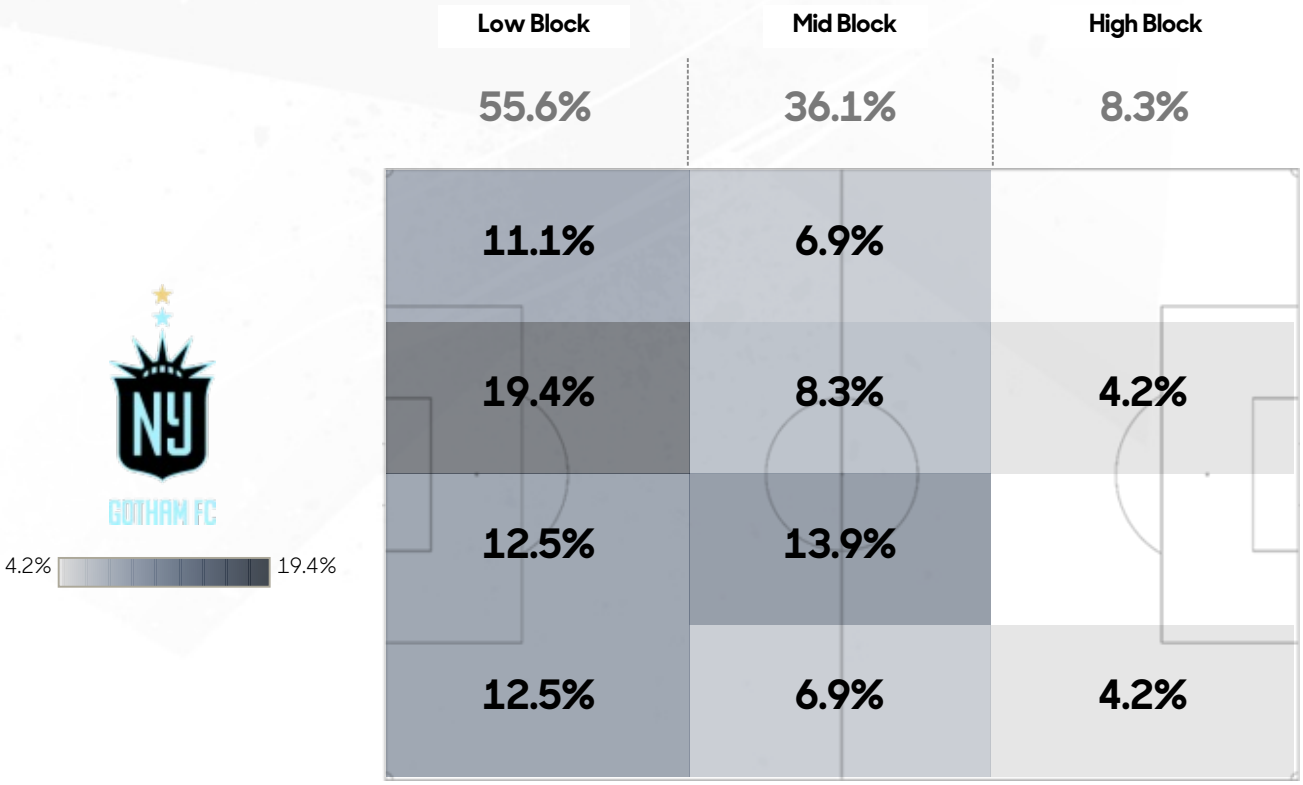

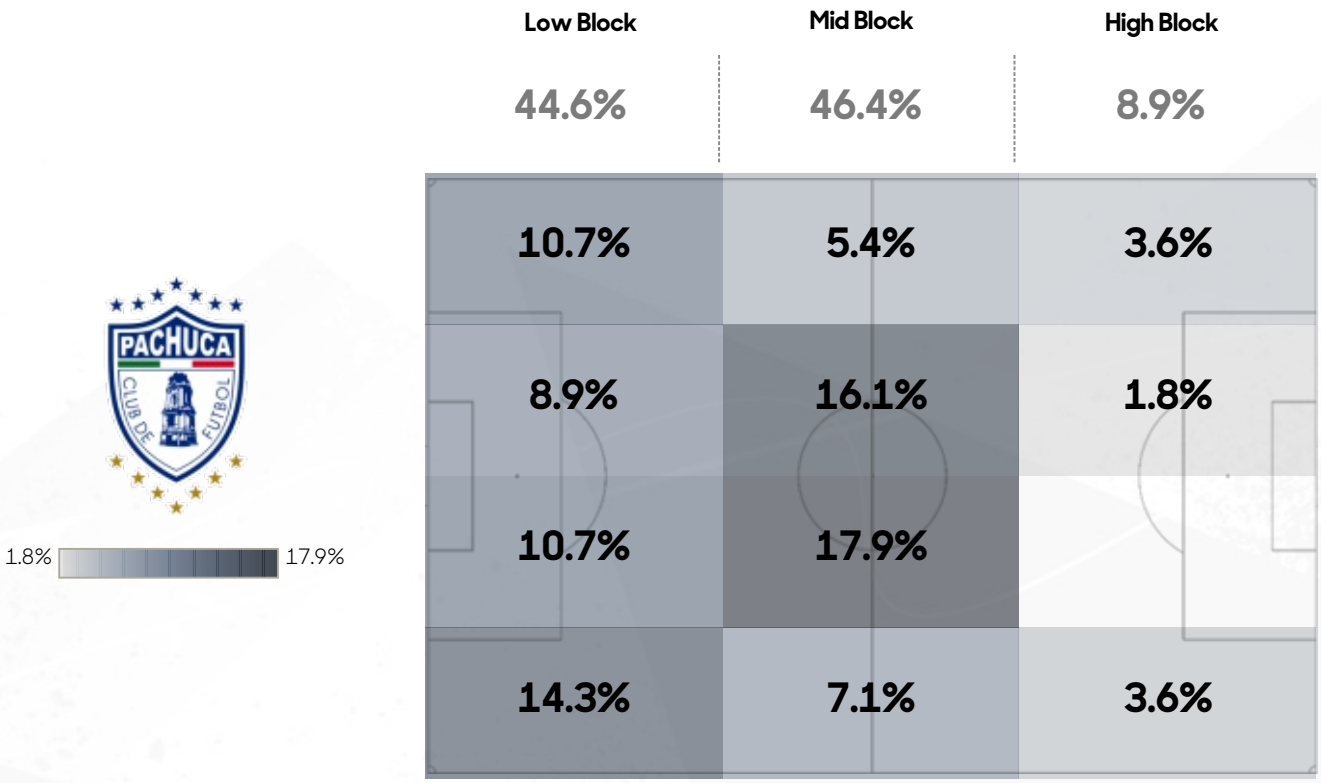

Opta by STATS PERFORM

Concacaf W Champions Cup 2025-26

Player Stats

	Starters											Substitutions				
	Shelby Hogan	Emily Sonnett	Guro Reiten	Midge Purce	Tierna Davidson	Jaelin Howell	Esther González	Sofia Cook	Katie Lampson	Jaedyn Shaw	Talia Sommer	Jess Carter	Savannah McCaskill	Lilly Reale	Mak Whitham	Sarah Schupansky
Minutes Played	90'	45'	85'	90'	90'	90'	90'	45'	56'	90'	45'	45'	45'	34'	5'	45'
Touches	38	43	34	91	99	78	38	18	19	48	27	20	33	19	2	27
Goals	0	0	0	0	0	0	0	0	0	0	0	0	0	0	0	0
Shots	0	0	0	2	1	2	1	0	0	3	0	0	0	0	0	0
On Target	0	0	0	0	0	0	1	0	0	1	0	0	0	0	0	0
Assists	0	0	0	0	0	0	0	0	0	0	0	0	0	0	0	0
Chances Created	0	0	1	0	0	0	0	0	0	2	0	0	1	2	0	2
Passes	27	39	25	55	81	59	25	16	14	29	18	17	24	16	2	20
Successful Passes	24	39	20	43	73	51	20	15	11	20	16	17	21	12	2	16
Open Play Crosses	0	0	3	1	0	0	1	0	0	0	0	0	0	1	0	0
Successfull Open Play Crosses	0	0	1	0	0	0	0	0	0	0	0	0	0	0	0	0
Ball recoveries	7	2	1	6	4	8	6	4	3	3	2	2	3	1	0	2
Offside	0	0	0	0	0	0	3	0	0	0	0	0	1	0	0	1
Fouls Committed	0	2	0	2	1	1	0	0	0	1	1	0	1	1	0	1
Fouls Won	0	0	0	1	0	3	0	0	0	1	2	0	1	0	0	1
Yellow Cards	0	0	0	0	0	0	0	0	0	0	0	0	0	1	0	0
Red Cards	0	0	0	0	0	0	0	0	0	0	0	0	0	0	0	0

Concacaf W Champions Cup 2025-26

Player Stats

	Starters											Substitutions			
	Esthefanny Barreras	Kenti Robles	Kelly Caicedo	Yirleidis Minota	Berenice Ibarra	Andrea Pereira	Aline Gomes	Nina Nicosia	Yareli Valadez	Charlyn Corral	Paola García	Karla Nieto	MacKenzee Vance	Abril Fragoso	Alexandra Godínez
Minutes Played	90'	45'	82'	90'	90'	90'	90'	67'	90'	90'	62'	8'	23'	28'	45'
Touches	58	26	45	55	57	66	48	30	52	48	15	4	8	18	21
Goals	0	0	0	0	0	0	1	0	0	2	0	0	0	0	0
Shots	0	0	1	1	1	0	2	1	1	3	1	0	1	1	0
On Target	0	0	0	0	0	0	2	1	1	3	0	0	0	1	0
Assists	0	0	0	0	1	1	0	0	0	0	0	1	0	0	0
Chances Created	0	0	0	0	3	3	0	1	1	4	0	1	0	0	0
Passes	54	20	41	48	31	58	29	18	38	27	10	3	5	11	13
Successful Passes	36	19	38	44	25	42	23	17	31	20	7	3	4	7	12
Open Play Crosses	0	2	0	0	2	0	0	1	0	1	0	0	0	0	0
Successfull Open Play Crosses	0	1	0	0	1	0	0	0	0	0	0	0	0	0	0
Ball recoveries	8	3	7	5	5	4	8	1	2	2	1	1	1	1	4
Offside	0	0	0	0	1	0	0	0	0	1	0	0	0	0	0
Fouls Committed	0	0	0	1	1	0	0	1	4	0	1	0	1	0	0
Fouls Won	0	0	0	0	2	1	1	0	1	2	0	0	1	2	0
Yellow Cards	0	0	0	0	0	0	0	0	0	0	0	0	0	0	0
Red Cards	0	0	0	0	0	0	0	0	0	0	0	0	0	0	0

Concacaf W
CHAMPIONS
CUP
Opta
BY STATS PERFORM